

PROJECT CRITERIA:

NAME OF DEVELOPMENT:
GUYANA SHORE BASE INC.

LOCATION OF DEVELOPMENT:
PLANTATION "A" HOUSTON DISTRICT
GEORGETOWN, GUYANA 05924

TOTAL INTERIOR FINISHED AREA IN SQUARE FEET:
25 SQ FT

USE OF STRUCTURE:
KN BP BOOTH

APPLICABLE CODES:
GNBS 2020

FLOOR DESIGN:
UNIFORM DEAD LOAD: 10 P.S.F.
UNIFORM LIVE LOAD: 50 P.S.F.
UNIFORM TOTAL LOAD: 60 P.S.F.
TOTAL LOAD DEFLECTION: L/240
LIVE LOAD DEFLECTION: L/360

ROOF DESIGN:
UNIFORM DEAD LOAD: 2 P.S.F.
UNIFORM LIVE LOAD: 20 P.S.F.
UNIFORM TOTAL LOAD: 22 P.S.F.
TOTAL LOAD DEFLECTION: L/240
LIVE LOAD DEFLECTION: L/360

WIND LOADING:
20 WIND SPEED MPH

SNOW LOAD:
NA

INSULATION RATING:
WALL PANELS: R-11
ROOF PANELS: R-11
INSULATION OVER SUSPENDED CEILING: R-19

SITE INSTALLED ITEMS:
BUILDING LOCATION, GEOMETRY, HEIGHT AND
PLACEMENT ARE DICTATED BY THE CUSTOMER AND
ARE NOT INCLUDED IN PANEL-BUILT SCOPE OF WORK.

FOUNDATION IS BY OTHERS AND SHALL BE
DESIGNED BY A LOCAL DESIGN PROFESSIONAL.

CONCRETE SLAB SHOULD BE SET TO THE BUILDING
DIMENSIONS, NOT ROOF OVERHANG DIMENSIONS.

ACCESSIBILITY: RAMPS, STEPS, AND OTHER MEANS
OF INGRESS/EGRESS TO MEET ACCESSIBILITY
REQUIREMENTS AS ENFORCED BY THE LOCAL
AUTHORITY HAVING JURISDICTION IS BY OTHERS.

EXTERIOR BUILDING NOTES:

1. OVERALL HEIGHT IS 8'-9 11/16" (NOMINAL).

2. WALL PANELS ARE 3", 3-PLY, S/S AT 8'-0" HIGH
ROOF PANELS ARE 3", 3-PLY, A/A

3. CEILING HEIGHT IS 7'-6" ABOVE FINISHED FLOOR.

4. APPLICATION : EXTERIOR BUILDING

5. COLORS: (PLEASE CHOOSE FROM THE FOLLOWING)

WALLS:	WHITE	DOVE GRAY	
ROOF PANELS INTERIOR AND EXTERIOR:	WHITE (NO OPTIONS AVAILABLE)		
DOORS:	WHITE	BRONZE	DOVE GRAY
TRIM:	WHITE	BRONZE	DOVE GRAY
SLIDING WINDOW:	WHITE (NO OPTIONS AVAILABLE)		
STEEL BASE:	BLACK (NO OPTIONS AVAILABLE)		
FINISHED FLOOR:	1/8" GALVANIZED STEEL DIAMOND PLATE (BLACK)		

6. STANDARD HEIGHTS:

LOAD CENTER IS 72" TO TOP OF PANEL
DUPLEX RECEPTACLE HEIGHT IS 18" ABOVE FINISHED FLOOR TO CENTER
TELE/DATA PREP HEIGHT IS 18" ABOVE FINISHED FLOOR TO CENTER
SWITCH HEIGHT IS 46" ABOVE FINISHED FLOOR TO CENTER
WINDOW HEIGHT IS 42" ABOVE FINISHED FLOOR TO BOTTOM SILL

HVAC MOUNTING HEIGHT: 12" ABOVE FINISHED FLOOR

MANUFACTURER:









PANEL-BUILT
302 BEASLEY ST.
BLAIRSVILLE, GA 30512
PHONE: 800-636-3873
FAX: 706-745-1450

DEALER:

GUYANA SHORE BASE INC.
PLANTATION "A" HOUSTON DISTRICT
GEORGETOWN, GUYANA 05924
CONTACT: KURT BUSUTTIL
PHONE: 592-227-2381

END USER:

GUYANA SHORE BASE INC.
PLANTATION "A" HOUSTON DISTRICT
GEORGETOWN, GUYANA 05924

LEGEND	
	TELE/DATA PREP
	SWITCH
	DUPLEX RECEPTACLE
	WINDOW
	DOOR
	COLUMN
	I BEAM (STRUCTURAL)
	1-1/2"x1-1/2"x11 GA RAILING
	K-SERIES BAR JOIST

JOB NUMBER: 20823	DRAWN BY: A. FULWOOD	CHECKED BY: C. KILLEBREW	DATE: 12/23/2024
-------------------	----------------------	--------------------------	------------------

DEALER:	GUYANA SHORE BASE INC.	CUSTOMER:	GUYANA SHORE BASE INC.
---------	------------------------	-----------	------------------------

THIS DRAWING IS THE PROPERTY OF PANEL-BUILT, INC. AND MAY NOT BE USED WITHOUT EXPRESS WRITTEN PERMISSION OF PANEL-BUILT, INC. ALL INFORMATION SHOWN ON THIS DRAWING IS THE PROPERTY OF PANEL-BUILT, INC. AND MAY NOT BE USED IN WHOLE OR PART WITHOUT SPECIFIC WRITTEN PERMISSION OF PANEL-BUILT, INC.

<div>PANEL BUILT INCORPORATED</div> <div>302 BEASLEY STREET BLAIRSVILLE, GA 30512 CONTACT US AT 800-636-3873 OR www.panelbuilt.com</div>	LENGTH ± 1/8", > 10'-0" ± 1/4" HOLES ± 1/16"		
	PAGE: N-1		

SHEET #:	DRAWING TITLE:
N-1	COVER SHEET
S-1	FLOOR PLAN AND ELEVATION

DRAWINGS NOT FOR CONSTRUCTION

DRAWING APPROVAL			
QUOTED LEAD-TIME DOES NOT BEGIN UNTIL SIGNED APPROVALS HAVE BEEN RECEIVED			
APPROVED (NO CHANGES) WITH COLORS CHOSEN		<input type="checkbox"/>	
REVISE & RESUBMIT		<input type="checkbox"/>	
SIGN: _____		1	AF
DATE: _____		REV #	DR. BY
		REMOVED HVAC REMOVED ALL ELECTRICALS	
		1/23/2025	
		DESCRIPTION OF REV	
		DATE	

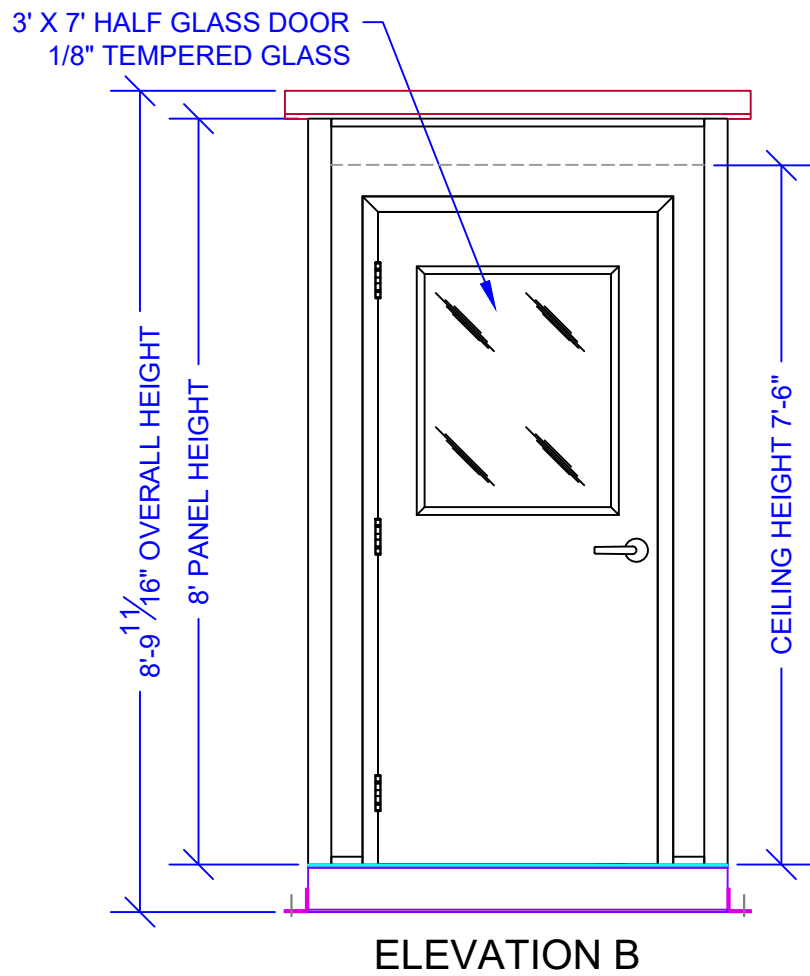
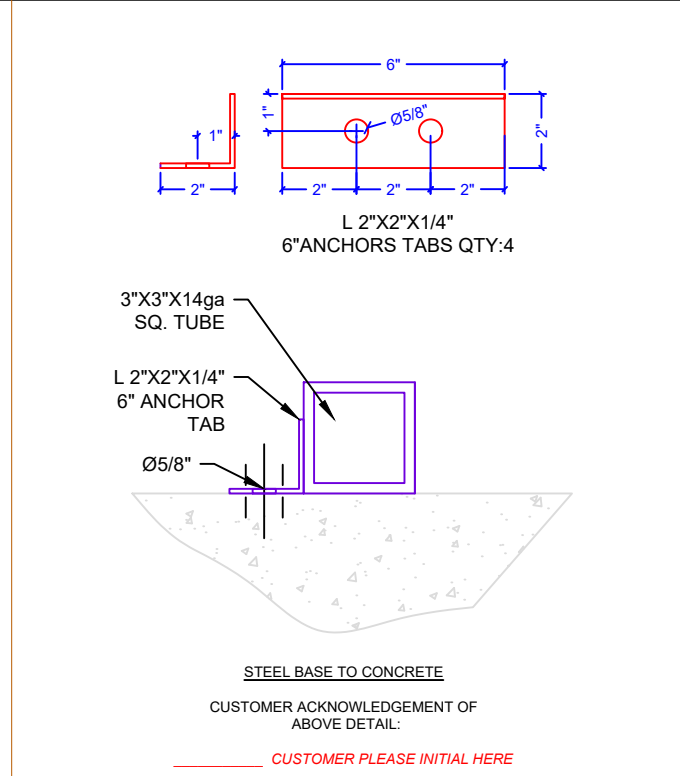
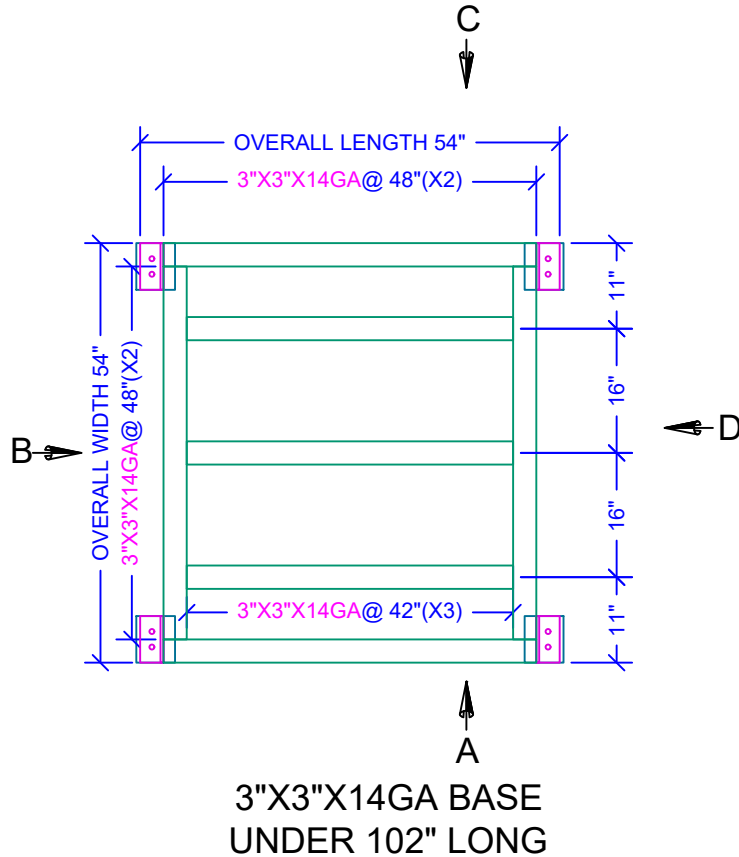
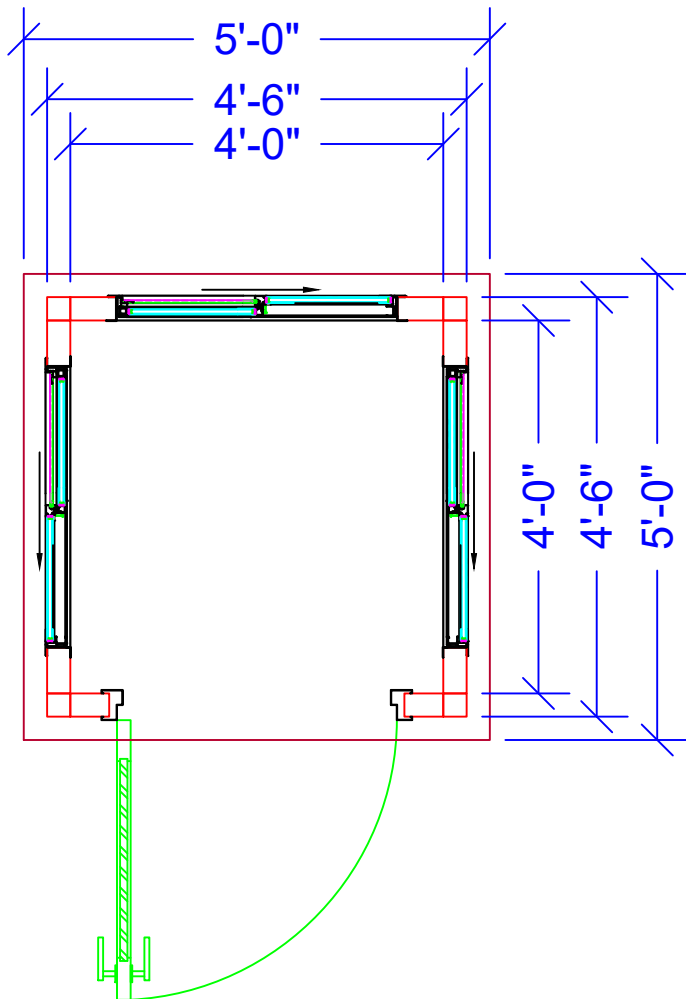

SLIDING WINDOW
1/2" INSULATED &
TEMPERED GLASS

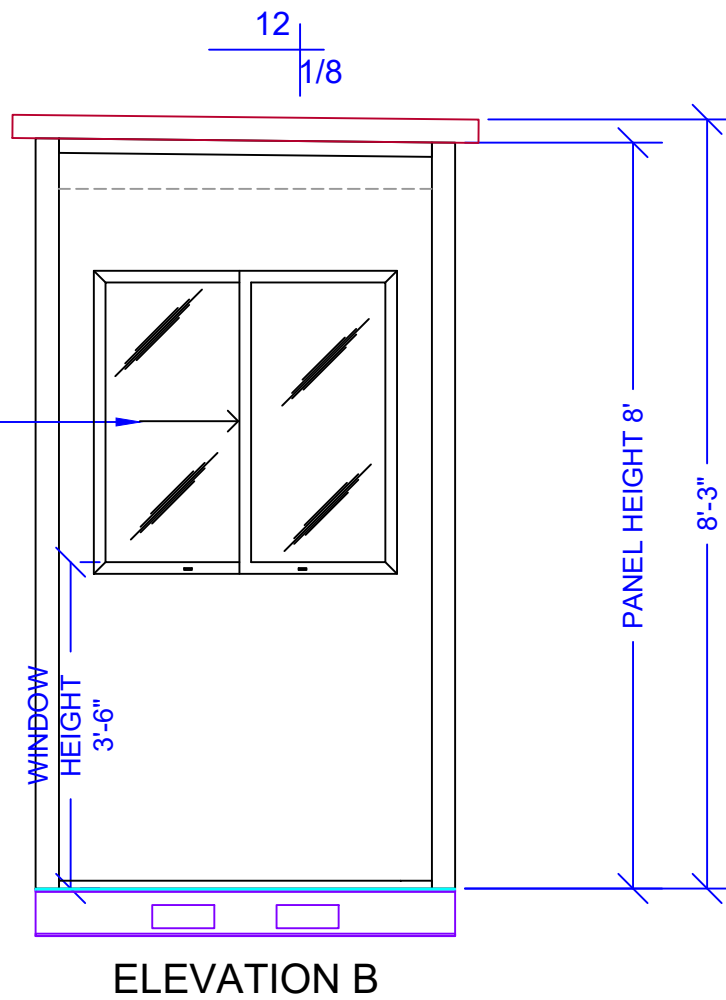

DRAWING APPROVAL	
QUOTED LEAD-TIME DOES NOT BEGIN UNTIL SIGNED APPROVALS HAVE BEEN RECEIVED	
APPROVED (NO CHANGES) WITH <u>COLORS CHOSEN</u>	<input type="checkbox"/>
REVISE & RESUBMIT	<input type="checkbox"/>
SIGN: _____	
DATE: _____	

LEGEND			
	TELE/DATA PREP		
	SWITCH		
	DUPLEX RECEPTACLE		
	WINDOW		
	DOOR		
	COLUMN		
	I BEAM (STRUCTURAL)		
	1-1/2"X1-1/2"X11 GA RAILING		
	K-SERIES BAR JOIST		
JOB NUMBER: 20823	DRAWN BY: A. FULWOOD	CHECKED BY: C. KILLEBREW	DATE: 12/23/2024
DEALER:	GUYANA SHORE BASE INC.	CUSTOMER:	GUYANA SHORE BASE INC.
THIS DRAWING IS THE PROPERTY OF PANEL-BUILT, INC. AND MAY NOT BE USED WITHOUT EXPRESS WRITTEN PERMISSION OF PANEL-BUILT, INC. ALL INFORMATION SHOWN ON THIS DRAWING IS THE PROPERTY OF PANEL-BUILT, INC. AND MAY NOT BE USED IN WHOLE OR PART WITHOUT SPECIFIC WRITTEN PERMISSION OF PANEL-BUILT, INC.			
PANEL BUILT INCORPORATED			
302 BEAUFORT STREET BAYVIEW, CA 90112 CONTACT US AT 800-536-3873 OR www.panelbuilt.com			
LENGTH ± 1/8", > 10'-0" ± 1/4" HOLES ± 1/16"		PAGE: S-1	